

Tuba

Soar! - Part 3

I. Stravinsky; A. Collin, R. Van Zant

Gently ♩ = 60

Firebird Suite; Free Bird

9

arr. R. Greene (ASCAP)
perc. A. Martin

4

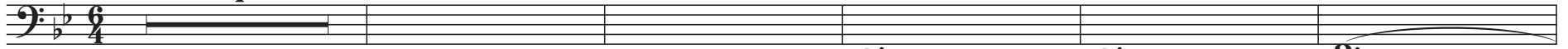

mf

10

17

16

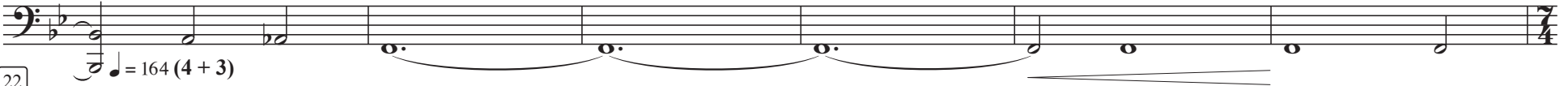

♩ = 164 (4 + 3)

22

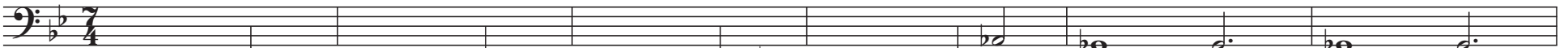

Brilliantly ♩ = 82

30

28

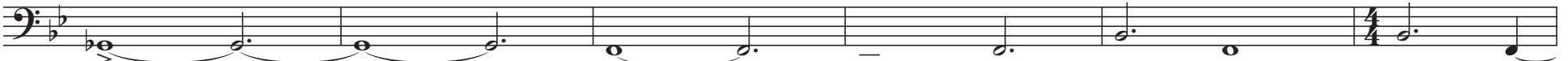

accel.

37 = 144

39

34

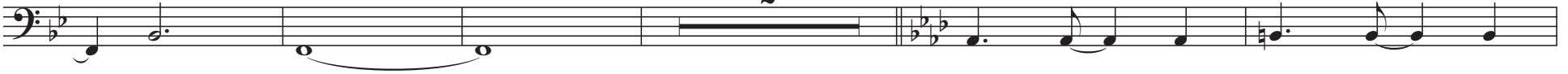

41

47

Soar! - Part 3

53

54

55

59

63

65

71
